

CERTIFICATE OF LOCATION OF GOVERNMENT CORNER

County of Anoka State of Minnesota

Southwest Corner of Sec. 13 Township 32 Range 23

I hereby certify that on the 3rd day of August, 1966, I found the described corner which was evidenced by area resurvey

and I further certify that to perpetuate the location of said corner, I did, at the exact location thereof, place a permanent marker consisting of a cast iron monument **(SIGN AND POST WAS TO NORTH)**

JS SH
VRS &
4-25-11
STATIC
1/2" I.P.
SET TO
TIES

which reference or witness monuments are located in the manner following:

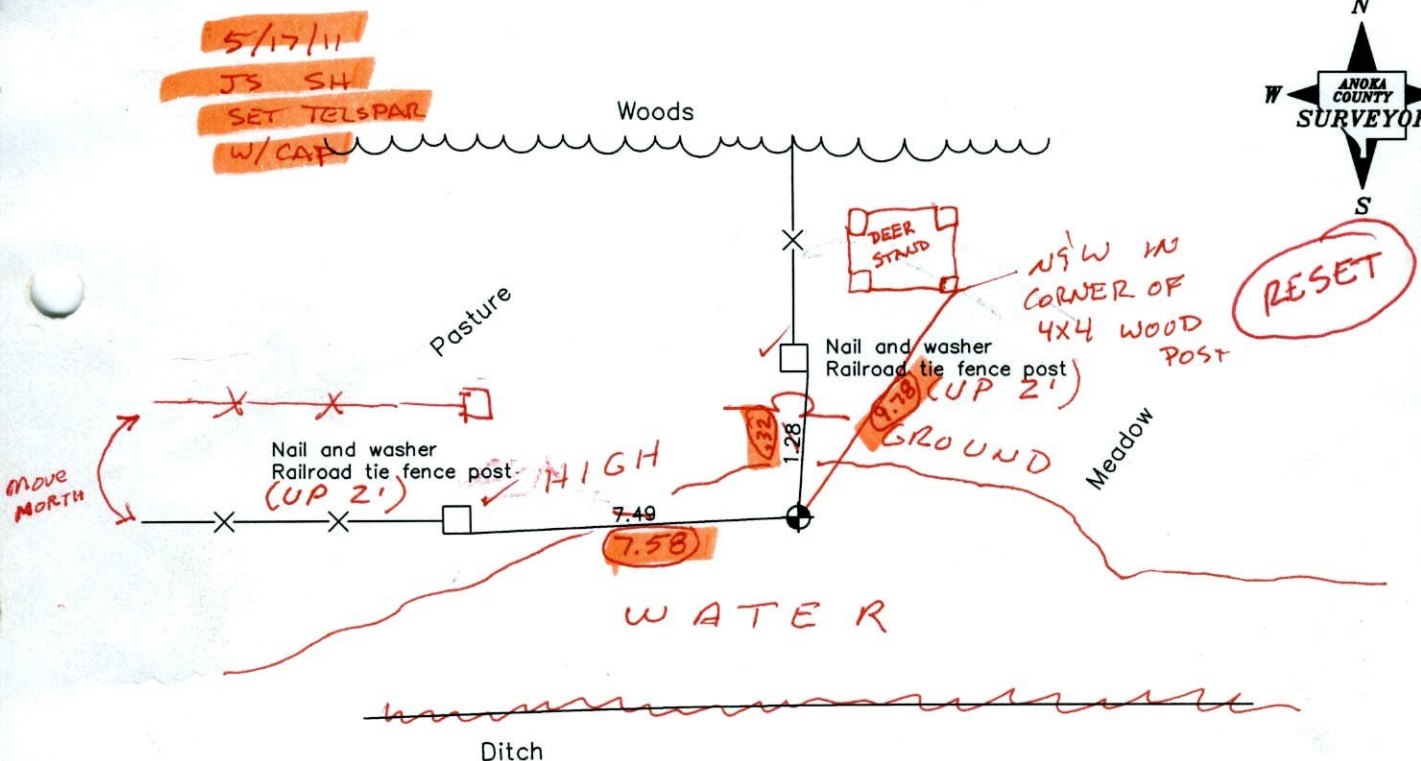

VRS COORDS. N: 180005.8525
E: 526755.8472
BK-SS 0.08
MON'T LAYING IN DITCH UNDER WATER
GROUND ERODED AWAY TO THE SOUTH!

.05 5

Revised date

3/3/87	FOUND MON. - BROKEN
9/5/96	
2/12/02	
3-31-11	

N.A.D. 1983 Coordinates (1996 adjustment)

County Project Coordinates	State Plane Coordinates
Northing <u>180005.8596</u>	Y _____
Easting <u>526755.9055</u>	X _____

Date 2/12/02

CERTIFICATE OF LOCATION OF GOVERNMENT CORNER

County of Anoka

State of Minnesota

SOUTH WEST Corner of Sec. 13 Township 32 Range 23

I hereby certify that on the 3RD day of AUGUST, 1966, I found the described corner which was evidenced by AREA RESURVEY

and I further certify that to perpetuate the location of said corner, I did, at the exact location thereof, place a permanent marker consisting of CAST IRON MONUMENT

which reference or witness monuments are located in the manner following:

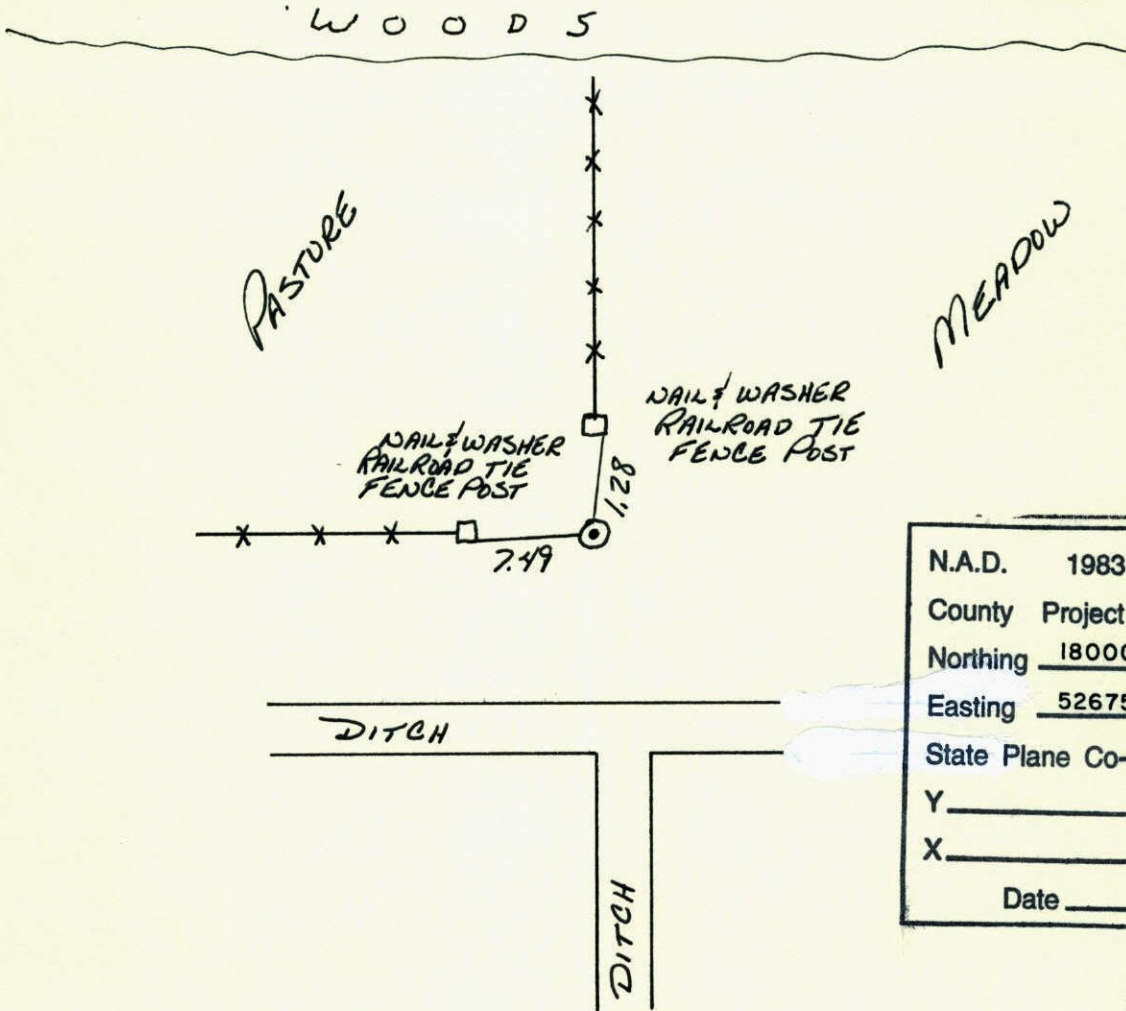

N.A.D.	1983	Co-ordinates
County	Project	Co-ordinates
Northing	<u>180005.8596</u>	
Easting	<u>526755.9055</u>	
State Plane Co-ordinates		
Y	_____	
X	_____	
Date	_____	

Revised date	By
<u>3-3-87</u>	<u>LARSON</u>
<u>9-5-96</u>	
<u>2-12-02</u>	

Minnesota State Plane Coordinates
 South Zone
 Y _____ X _____
 _____ , _____
 County Surveyor Date
 Registered Land Surveyor No. _____

SW COR. SEC. 13 T32 R23

REPLACED RED AND WHITE IRON PIPE
WITH CAST IRON SIGN AND POST ON
NORTH SIDE.

140°
3-3-87
W. LARSON
B. GUETZKO
H. GRAMS

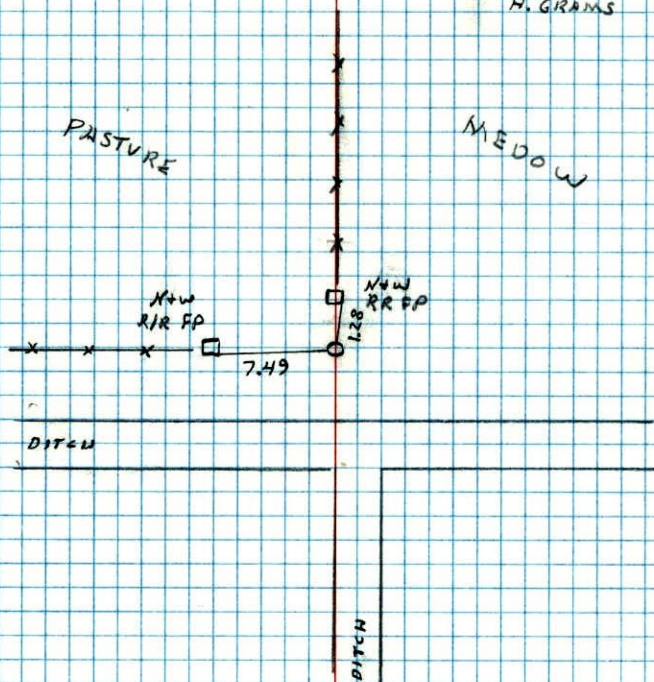

NO. 448

TELEPHONE

S.W. Cor. Sec. 13 T32 R23

Set red and white iron pipe from
resurvey. All trees are either dead or
too small.

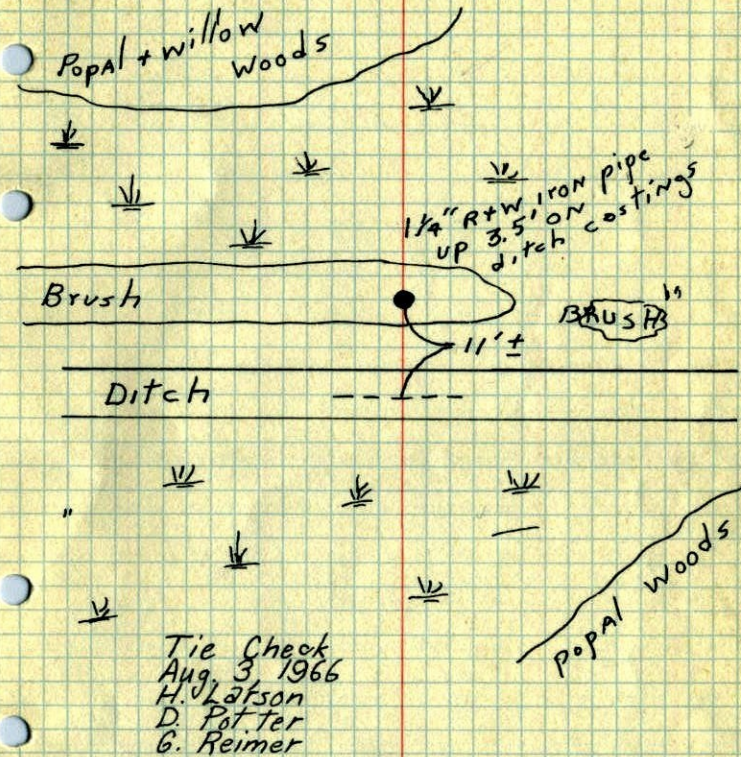

Tie Check
Aug. 3, 1966
H. Larson
D. Potter
G. Reimer

Tie Check
June 17, 1971
R. Brien
J. Boettcher
B. Olson

Tie Check
Aug. 19, 1975
D. Dahl
B. Sannerud
G. Adams

Tie Check
July 12, 1984
D. Ross
G. Lips
R. Bennett

TEMPERATURE CORRECTED
AND HORIZONTALLY
TAPED MEASUREMENTS

ROLAND W. ANDERSON
COUNTY SURVEYOR
ANOKA COUNTY, MINNESOTA

SW Cor. Sec. 13, T32, R23

Set Red & white Iron Pipe From

Resurvey. All trees are either dead or too small
to tie to.

Poplar & willow
woods

Dec. 1, 1965

J. Oliver
M. D. Anderson
H. Larson

1 1/4" Red & white
I. P. up 3.5' on
ditch castings

Brush

Ditch

Brush

Poplar
Woods